

RESECTION OF FLOOR OF MOUTH CANCER

Johan Fagan

Cancers of the floor of the mouth (FOM) are generally treated with primary surgical resection (*Figures 1 & 2*). Adjuvant irradiation is indicated for advanced tumours, tumours with perineural invasion (PNI) or uncertain/close margins.



Figure 1: Cancer of lateral FOM



Figure 2: Cancer of anterior FOM

Resection of cancers of the FOM without taking cognisance of **oral function** may severely cripple the patient in terms of speech, mastication, oral transport and swallowing. Resecting the anterior arch of the mandible beyond the midline without reconstructing the bone with loss of the anterior attachments of the suprahyoid muscles (digastric, geniohyoid, mylohyoid, genioglossus) leads to an *Andy Gump* deformity with loss of

oral competence, drooling, and a very poor cosmetic outcome (*Figure 3*).

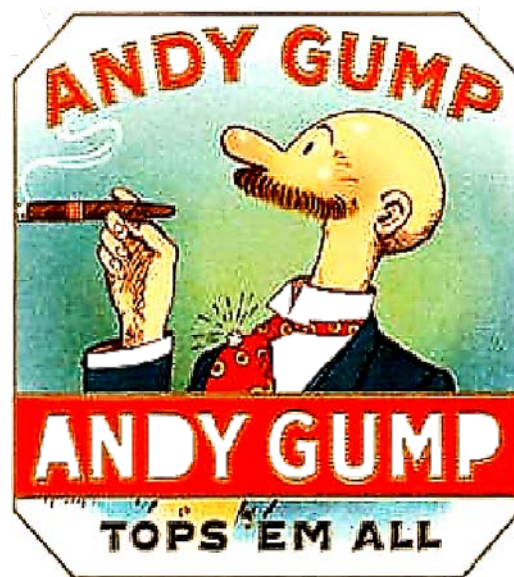

Figure 3: Andy Gump deformity

Surgical Anatomy

The FOM is a horseshoe-shaped area that is confined peripherally by the inner aspect (lingual surface) of the mandible. It extends posteriorly to where the anterior tonsillar pillar meets the tonsillolingual sulcus, and merges medially with under-surface of the oral tongue. It has a covering of delicate oral mucosa through which the thin walled sublingual/ranine veins are visible. The **frenulum** is a mucosal fold that extends along the midline between the **openings of the submandibular ducts** (*Figure 4*).

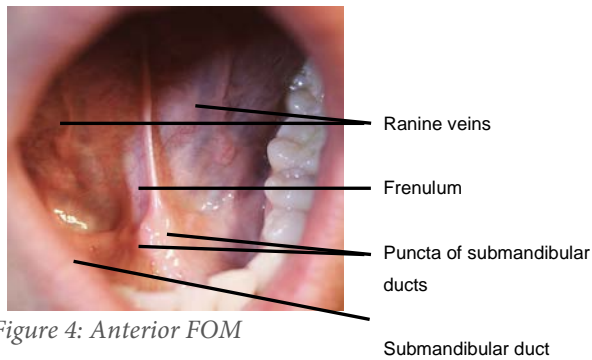

Figure 4: Anterior FOM

The **mylohyoid muscle** forms the diaphragm of the mouth and separates the FOM from the submental and submandibular triangles of the neck (Figures 5, 6, 7).

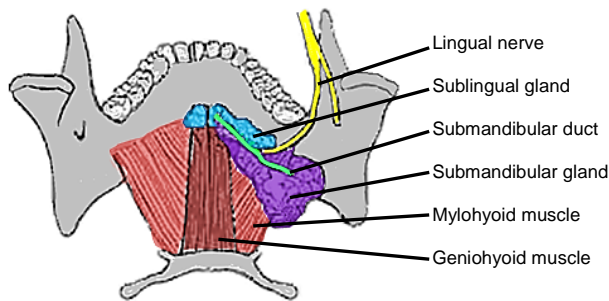

Figure 5: Superior view of FOM and submandibular gland and duct, lingual nerve and mylohyoid and geniohyoid muscles

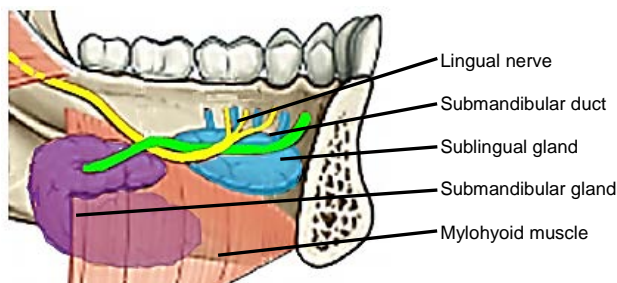

Figure 6: Intraoral view of left sublingual gland with ducts of Rivinus, submandibular gland and duct, lingual nerve and mylohyoid muscles

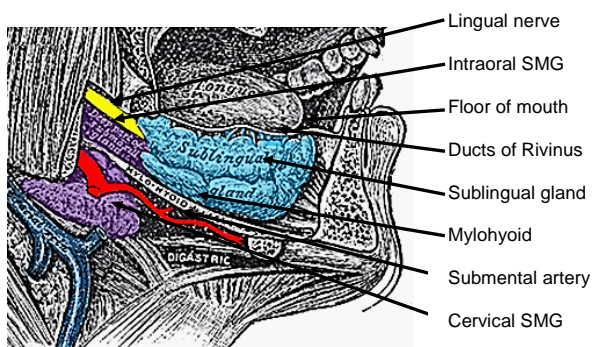

Figure 7: Sagittal view floor of mouth

The following structures are located between the mucosa and the mylohyoid muscle: paired **geniohyoid muscles** in the mid-line (Figure 5); **sublingual salivary glands** (Figures 5, 6, 7), **submandibular ducts** (Figures 5, 6), oral component of submandibular salivary glands (Figures 5, 6, 7), **genioglossus** muscle (Figure 8), and the **lingual** (Figures 5, 6, 7) and **hypoglossal nerves** (Figure 8).

The paired **sublingual salivary glands** are located beneath the mucosa of the anterior floor of mouth, anterior to the submandibular ducts and above the mylohyoid and geniohyoid muscles (Figures 5, 6, 7). The glands drain via 8-20 excretory ducts of Rivinus into the submandibular duct and also directly into the mouth on an elevated crest of mucous membrane called the *plica fimbriata* which is formed by the gland and is located to either side of the frenulum of the tongue (Figures 6, 7).

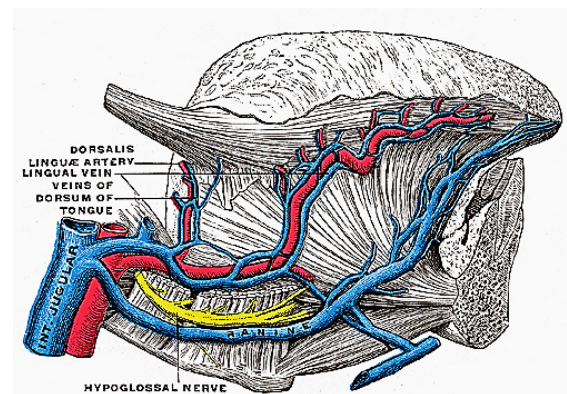

Figure 8: XII accompanied by ranine veins

The **submandibular duct** is located immediately deep to the mucosa of the anterior and lateral FOM, and opens into the oral cavity to either side of the frenulum (Figures 4, 5, 6).

The **lingual nerve** provides sensation to the floor of the mouth. It crosses deep to the submandibular duct in the lateral floor of

mouth (Figures 5, 6, 7). In the anterior FOM it is located posterior to the duct (Figure 5).

Ranine veins are visible on the ventral surface of the tongue, and accompany the hypoglossal nerve (Figures 4, 8).

Arterial supply to the tongue and FOM is derived from the **lingual artery** and its branches (**ranine artery**, **dorsalis linguae**, and **sublingual arteries**) (Figures 8, 9); and the **mylohyoid** and **submental** branches of the **facial artery**.

The **lingual artery** arises from the external carotid artery between the superior thyroid and facial arteries and courses obliquely forwards and medial to the greater cornu of the hyoid (Figures 8, 9).

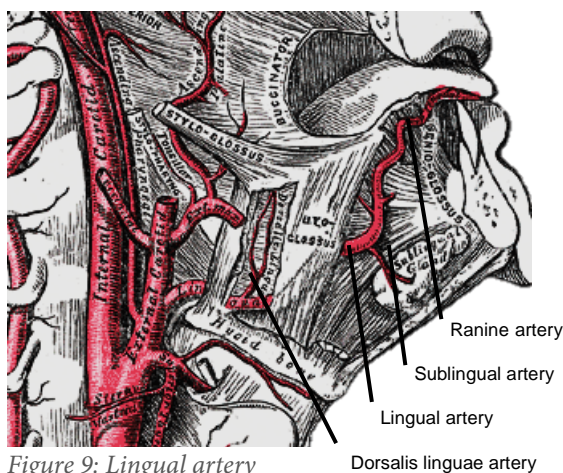

Figure 9: Lingual artery

It then loops downward and anteriorly and crosses medial to XIIIn and the stylohyoid muscle. It then courses directly anteriorly below hyoglossus and finally ascends as the **ranine artery** (*profunda linguae*) submucosally on the undersurface of the tongue as far as its tip; it lies to either side of the genioglossus, and is accompanied by the lingual nerve. Two or three small **dorsales linguae** arteries arise beneath the hyoglossus and ascend to the posterior part of the dorsum of the tongue and also supply the mucous

membrane of the posterior FOM, and oropharynx. The **sublingual artery** arises from the lingual artery at the anterior edge of the hyoglossus and runs forward between the genioglossus and mylohyoid and supplies the sublingual salivary gland and mucous membrane of the FOM and gingiva (Figures 8, 9). A branch of the **sublingual artery** pierces the mylohyoid muscle and anastomoses with the **submental branch** of the **facial artery**.

The **submental branch** of the facial artery courses along the inferior, inner margin of the mandible (Figures 10). The **mylohyoid artery** and vein are encountered when the surgeon elevates the submandibular gland from the lateral surface of the mylohyoid (Figures 10 & 11). It branches from the inferior alveolar artery just before it enters the mandibular foramen, crosses the mylohyoid, and disappears anteriorly behind the digastric. It has connections with the submental artery, and via a defect in the mylohyoid with the sublingual artery in the floor of the mouth.

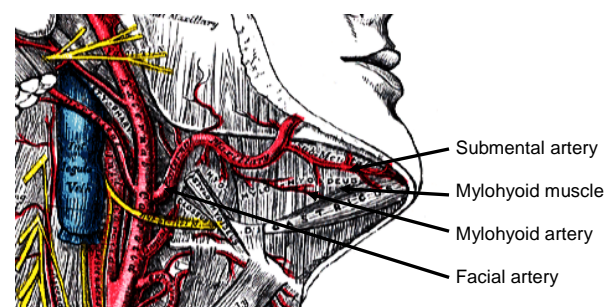

Figure 10: Facial artery emerges from behind posterior belly of digastric (removed), and gives rise to a few branches including submental artery

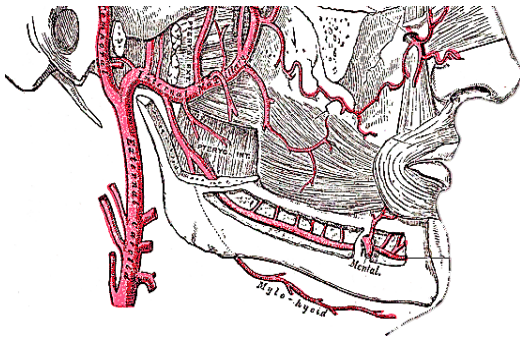

Figure 11: Mylohyoid artery is a branch of the inferior alveolar artery

The **mandible** forms the peripheral border of the FOM, and may be involved by FOM tumours or may have to be divided (mandibulotomy) or resected (alveolectomy / marginal mandibulectomy / segmental mandibulectomy / hemimandibulectomy). Important surgical features are the position of the mental foramina through which the mental nerves exit to innervate the lower lip, the mylohyoid line to which the mylohyoid muscle attaches, and when planning a marginal mandibulectomy, the height of the body of the mandible and the depth of the dental roots (Figures 12a, b).

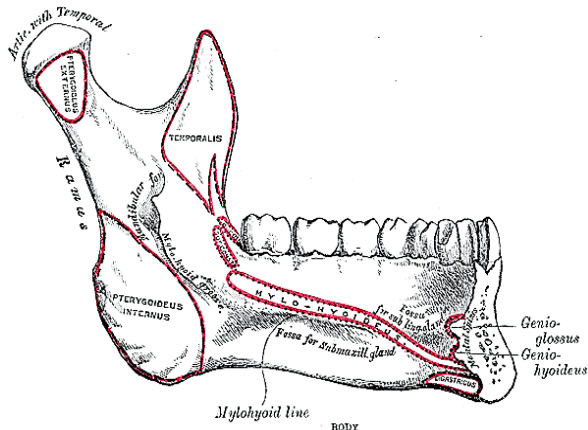

Figure 12a: Attachments of mylohyoid, geniohyoid, genioglossus and digastric muscles to inner aspect of mandible

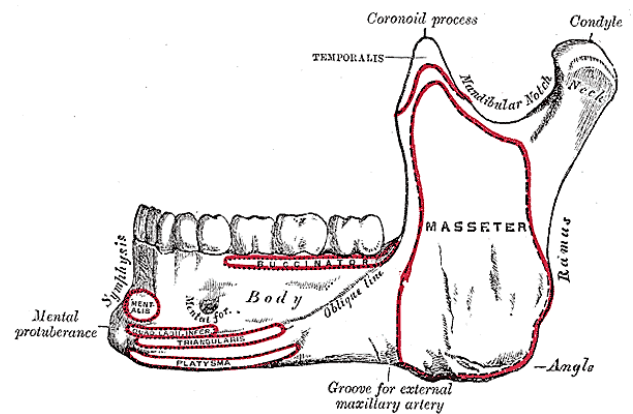

Figure 12b: Attachments of muscles to outer aspect of mandible and location of mental foramen

The mental foramen and inferior alveolar nerve may be very close to the superior surface of a resorbed mandible such as is seen in older, edentulous patients (Figure 13). A marginal mandibulectomy may also not be possible in such a resorbed mandible due to the lack of residual bone.

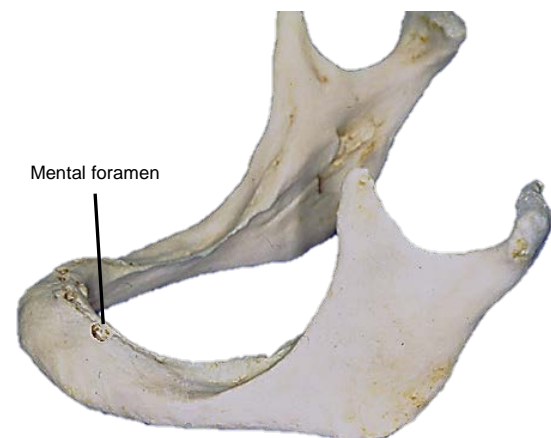

Figure 13: Position of mental foramen in a resorbed mandible

Surgical Objectives

- Clear resection margins
- Avoid postoperative orocervical fistulae
- Optimise cosmesis and function
 - Maintain length and mobility of the tongue
 - Avoid pooling of secretions and food in the reconstructed FOM
 - Avoid obstruction of the submandibular ducts

- Avoid injury to lingual and hypoglossal nerves
- Maintain mandibular continuity and strength
- Restore dentition

The author advocates elective neck dissection (END) levels I-IV for squamous cell carcinomas that are >4mm thick and/ or \geq T2 stage. A useful rule of thumb is that a palpable tumour is likely to have a tumour thickness that warrants END. Tumours of the anterior FOM that approach the midline require bilateral END.

The remainder of this chapter will focus on the surgical treatment of the primary tumour.

Preoperative evaluation

1. **Are there synchronous primaries, cervical or distant metastases?**
2. **Is the tumour resectable?** Other than tumours that extend posteriorly to involve the carotid sheath, very few FOM tumours are irresectable. The key consideration is surgical morbidity; this in turn is dependent on the range and reliability of reconstructive surgery that are available *e.g.* resection of the mandible beyond the midline can only be done if it is possible to reconstruct the bone with a free fibula flap so as to avoid an Andy Gump deformity (Figure 3).
3. **Is there clinical evidence of perineural invasion (PNI)?** Examine the patient for neurological deficits of the hypoglossal, mental, inferior alveolar and lingual nerves. Widening of the alveolar canal on mandibular orthopantomography (Panorex) may be seen. MRI can demonstrate PNI. Should there be evidence of PNI then the affected nerve

should be dissected proximally until a clear tumour margin is obtained on frozen section. In the case of the inferior alveolar nerve, this would require a hemi- or segmental mandibulectomy that encompasses the entire inferior alveolar canal.

4. **Status of dentition?** Carious teeth may cause osteoradionecrosis. Carious teeth seen on Panorex may be removed at the time of the surgery.
5. **Mandible:** Tumour may involve periosteum, invade only the inner cortex, or involve medullary bone. Panorex shows gross involvement of bone (Figure 14). Invasion of cortical bone is better assessed with CT scan (Figure 15); MRI is superior for assessing invasion of medullary bone.

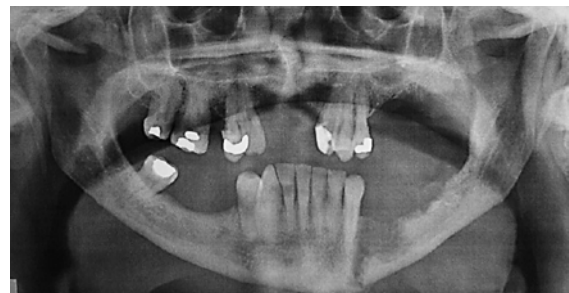

Figure 14: Panorex view of erosion and pathological fracture



Figure 15: Cortical erosion visible on CT

In the absence of CT scanning, the surgeon may elect to strip tumour off bone at the time of resection to inspect the bone for evidence of tumour infiltration and to decide how to proceed. If only the periosteum is involved then a marginal mandibulectomy (removal of cortical bone) will suffice. Should marginal mandibulectomy be considered, then the vertical height of the mandible should be assessed clinically or by Panorex so as to predict whether a free bony composite flap would be required to bolster the remaining mandible. Once the cortex is invaded, then either a marginal or segmental mandibulectomy is required. Once the medulla is invaded, then a segmental or hemimandibulectomy is done that includes at least a 2cm length of mandible on either side of the tumour.

6. **Is a tracheostomy required?** Patients with small tumours of the anterior FOM may not require temporary tracheostomy. However whenever the laryngeal support of the mylohyoid, geniohyoid and genioglossus muscles is lost, and especially when a flap is used to reconstruct a FOM defect, the patient is at risk of airway obstruction and should have a temporary tracheostomy inserted.
7. **Submandibular salivary glands:** A tumour of the FOM may invade the submandibular duct and cause a hard, fibrotic submandibular salivary gland that can be confused with a lymph node metastasis. In a small T1 anterior FOM tumour that involves the duct in which an END is not planned the remaining duct may have to be translocated so as preserve salivary flow. This is simply done by tunnelling over the duct with a haemostat just below the mucosa of the

lateral FOM. The end of the transected duct is then grasped with the haemostat and passed posteriorly along the tunnel and delivered through a stab incision. It is secured to the mucosa with an absorbable suture (Figure 16).

8. **What type of reconstruction is required?**

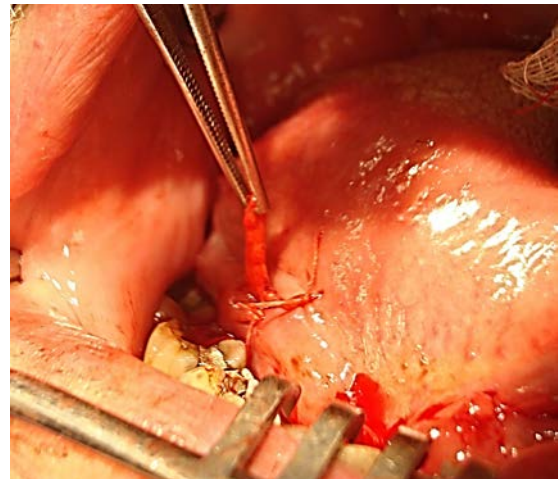

Figure 16: Submandibular duct translocated to right lateral floor of mouth and sutured to mucosa with a vicryl suture

Anaesthesia

Nasal intubation is followed by tracheostomy. Perioperative antibiotics are administered.

Surgical access

Transoral: Smaller tumours (T₁-T₂) are usually easily excised though the open mouth in an edentulous patient. The mouth is kept widely open either with a dental bite block (Figure 17) or with a self-retaining retractor taking care to protect the teeth (Figure 18).

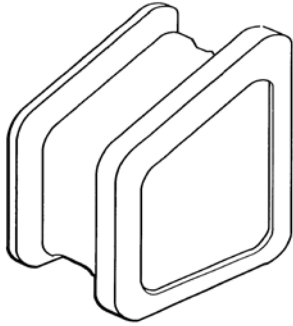
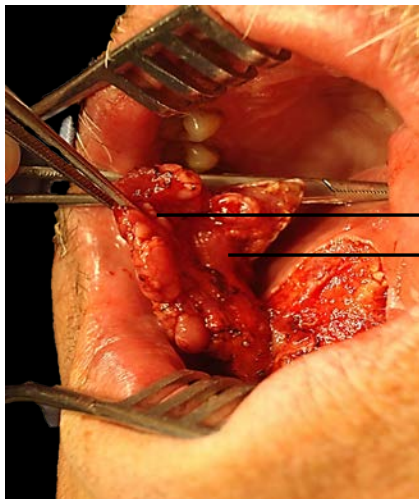

Figure 17: Dental bite block is interposed between lateral teeth to keep mouth open



Sublingual gland
Submandibular duct

Figure 18: Self-retaining retractor in place; sublingual salivary gland and submandibular duct

However, resecting an anterior FOM tumour may be quite challenging in a patient with a full set of lower teeth as the teeth may obstruct access to the anterior FOM. In such cases lower teeth may need to be extracted and a marginal mandibulectomy (Figure 19) or a mandibulotomy may be required for access.

When a FOM tumour abuts the anterior mandible then doing a marginal mandibulectomy in continuity with the tumour resection greatly facilitates resection by freeing up the tumour.

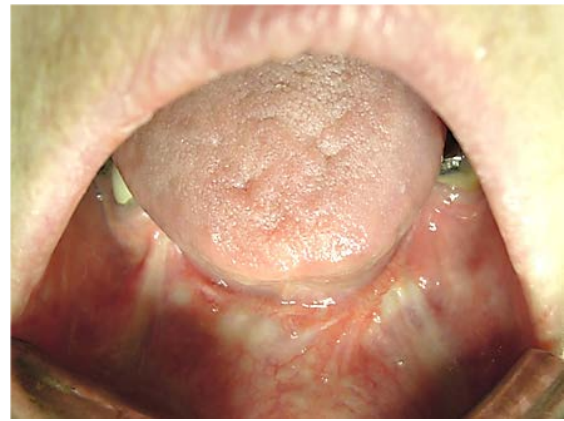

Figure 19: This marginal mandibulectomy defect was covered by advancing gingivolabial mucosa over the bone and suturing it to the edge of the FOM defect

Midline lip-split: The lip is split in the midline after scoring/markings the vermilion border so as to ensure an accurate repair. The soft tissues are stripped off the front of the mandible (Figure 20).

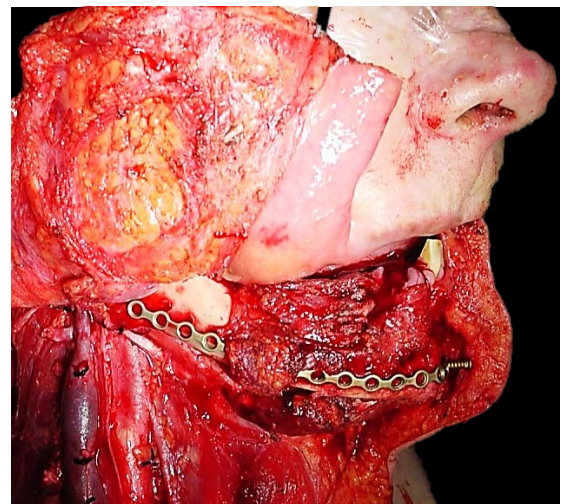

Figure 20: Midline lip-split incision and preplating of mandible before performing segmental mandibulectomy and resecting tumour

Visor flap: This is achieved by cutting along the gingivolabial and gingivobuccal sulci about 1cm from the bone so as to permit placement of sutures when closing the wound, and then stripping the soft tissues from the outer aspect of the mandible. Take care not to transect the mental nerves if they can be saved. The skin flap is then retracted superiorly to expose the mandible (Figure 21).

Pull-through: This may be employed when the tumour stops some distance from the inner aspect of the mandible. Following bilateral neck dissections of Levels 1a and 1b, the mandibular attachments of the anterior bellies of digastric, mylohyoid, geniohyoids and genioglossus are divided with electrocautery working from inferiorly (*Figure 12a*). The mucosa of the anterior FOM is then divided 1cm from the inner aspect of the mandible (so as to facilitate later repair). This permits the surgeon to deliver the anterior FOM and anterior tongue into the neck and then to proceed with the resection.

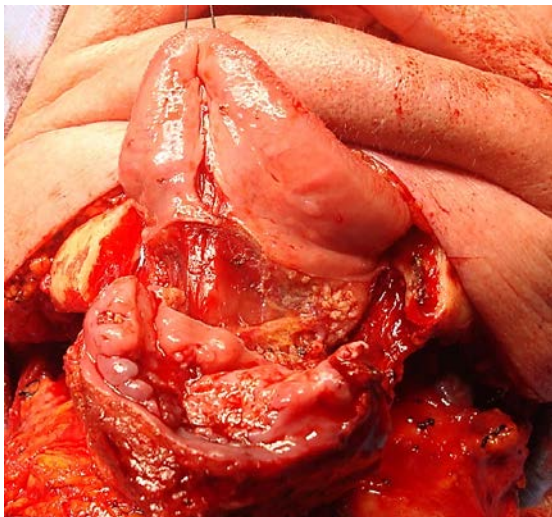

Figure 21: Visor approach with anterior segmental mandibulectomy for cancer of anterior FOM and gingiva

Tumour Resection

First complete Levels 1a and b of the neck dissection(s) before proceeding to the resection. This permits the surgeon to cut through the muscles in the FOM and tongue knowing the location of the XIIIn, lingual nerve and lingual artery.

Mandibulectomy: If a *marginal* or *segmental mandibulectomy* is planned then it should be done before resecting the FOM tumour as it improves surgical exposure (*Figure 21*). If a segmental mandibulectomy

is to be done, then **preplate** the mandible with a reconstruction plate so as to ensure alignment of the teeth and a good bony contour (*Figure 20*). Marginal mandibulectomy is done with **small sharp osteotomes** so as to avoid inadvertent fracture of the mandible, or with a powered oscillating or reciprocating saw. With marginal mandibulectomy the cut is made obliquely so as to preserve the height of the outer cortex for mandibular strength, but to remove the inner cortex that abuts the tumour. With **segmental mandibulectomy** the bone is cut at least 2cm from visible tumour (*Figure 21*).

Tumour: Once the mandibulectomy has been completed, keep the bone attached to the tumour specimen and divide the gingival mucosa on the inside of bone cuts; this will release the tumour from bone and facilitate delivery of the tumour into the surgical field. Identify and preserve the submandibular duct(s), and the lingual and hypoglossal nerve(s) if possible. The sublingual gland may be encountered in anterior FOM cancer resections (*Figure 18*).

Use diathermy to resect the tumour with at least 1cm margins. Cauterise the ranine vessels during the resection. Larger branches of the lingual artery are ligated as they are encountered. Obtain frozen section confirmation of clear tumour margins if available.

Repair

Following resection the surgeon carefully assesses the defect to determine how best to **restore form and function** i.e. mandibular integrity and contour, and oral competence, mastication, oral transport, swallowing and speech.

Reconstruction pointers

- Mobility of the tongue is key to oral function
- It is imperative that reconstructive surgeons follow patients long-term to learn how best to optimise functional flap design
- Tongue length is more important than width
- Never suture the edge of the tongue to the gingiva; in such cases always maintain tongue mobility with a flap
- Avoid tethering the tip of the tongue
- Some defects are best left open to heal by secondary intention so as to retain mobility
- Simply shaping a flap to match the resected tissue may well restore form but may have poor functional result
- Too broad a flap in the FOM will cause pooling of saliva and adversely affect oral transport
- A marginal mandibulectomy may be done as part of the reconstructive procedure to enable the surgeon to suture the gingivobuccal or gingivolabial mucosa to the FOM mucosa or flap (*Figure 19*)
- Reduce the risk of orocervical fistula by approximating the mylohyoid to the digastric muscle in the neck, and ensuring that the suction drain is not placed in the upper neck

No repair: Small and/or superficial resections above the mylohyoid that do not communicate with the neck dissection may be *left open to heal* like a tonsillectomy wound. Resist the temptation to suture such defects as it may alter the shape of the tongue or fix the tongue to the anterior FOM.

Primary closure: Avoid tethering or distorting the tongue. Note the comment about marginal mandibulectomy above (*Figure 19*).

Split skin graft: This may be used to cover a defect that could otherwise be left open but for concern about a through-and-through communication to the neck, or over a marginal mandibulectomy defect (*Figure 22*). The skin is sutured to the margins of the defect with absorbable sutures, the ends of which are left a few centimetres long. A bolster of antiseptic-impregnated gauze is placed over the skin graft and tied down with the long sutures. The bolster is removed after about 5 days.



Figure 22: Healed split skin graft over marginal mandibulectomy defect¹

Buccinator myomucosal flap: (*Figures 23a,b,c*) This is an excellent flap for both anterior and lateral FOM defects as it has the same physical qualities as tissues of the FOM. The pedicle however has to cross the mandible and is therefore best suited for edentulous patients, patients with missing teeth, or who have undergone marginal mandibulectomy. (See chapter: Buccinator myomucosal flap)

Nasolabial flap: The nasolabial flap can be used both for lateral and anterior FOM defects (Figures 24, 25) (See chapter: Nasolabial flap for oral cavity reconstruction)

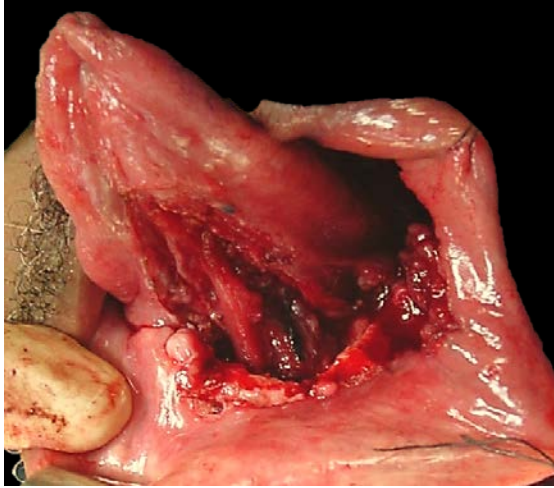

Figure 23a: FOM defect with marginal mandibulectomy

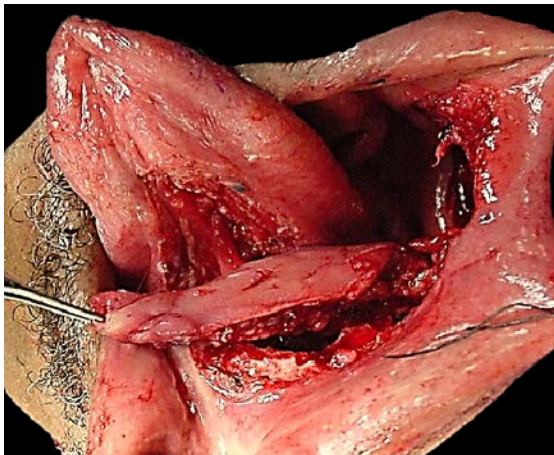

Figure 23b: Buccinator flap based on facial artery



Figure 23c: Buccinator flap for FOM resection with marginal mandibulectomy



Figure 24: Nasolabial flap inset into lateral FOM



Figure 25: Nasolabial flap reconstruction of anterior FOM defect

Pectoralis major flap: This flap is only used if other flaps listed are not available. (See chapter: Pectoralis major flap)

Radial free forearm flap: This is a popular choice for FOM repair as the flap is thin and pliable. An osseocutaneous flap can be used as an onlay graft with marginal mandibulectomy defects (Figure 26a, b) (See chapter: Radial free forearm flap)

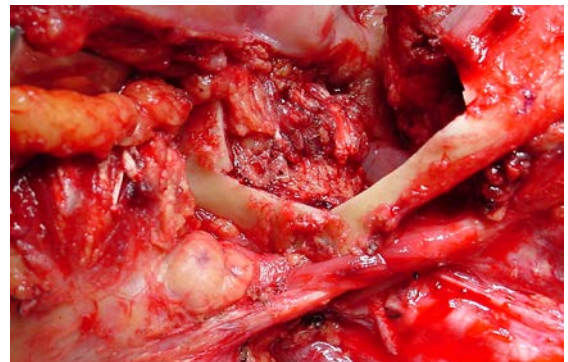

Figure 26a: Marginal mandibulectomy

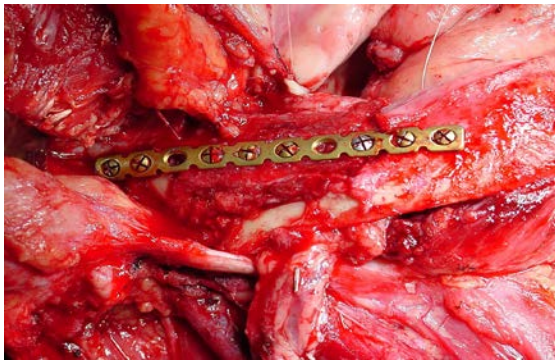

Figure 26b: Onlay radial osseocutaneous flap

Anterolateral free thigh flap: (Figure 27) Muscle harvested with the flap can be tailored according to the volume of the defect to be filled. However it is less pliable than the radial free forearm flap and is only suitable for oral reconstruction in patients with thin thighs.



Figure 27: Anterolateral free thigh flap used for lateral FOM and tongue defect

Free fibula flap: This is the workhorse of mandible reconstruction following segmental mandibulectomy (Figures 28 a-c). but can also be used as an onlay flap. It is also suitable for dental implants (Figures 29a, b). (See chapter: Free fibula flap)



Figure 28a: Resected FOM minor salivary gland tumour

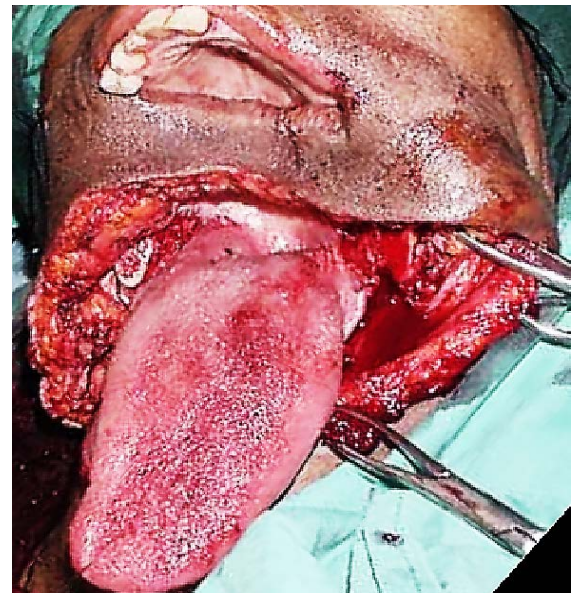

Figure 28b: Note absent mandibular body and FOM



Figure 28c: Mandible reconstructed with free fibula flap

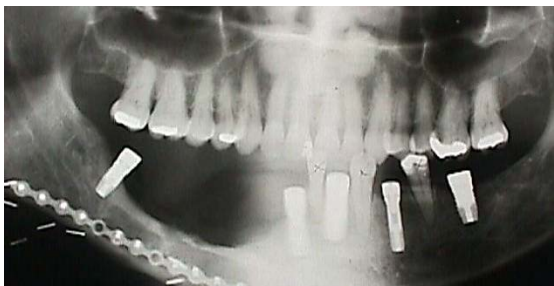

Figure 29a: Dental implants following free fibula flap for segmental mandibulectomy



Figure 29b: Denture being slipped into place over implants

Titanium reconstruction plate: Although it can be used to replace mandible, it is prone to extrusion both to the inside of the mouth and through skin (Figure 30).

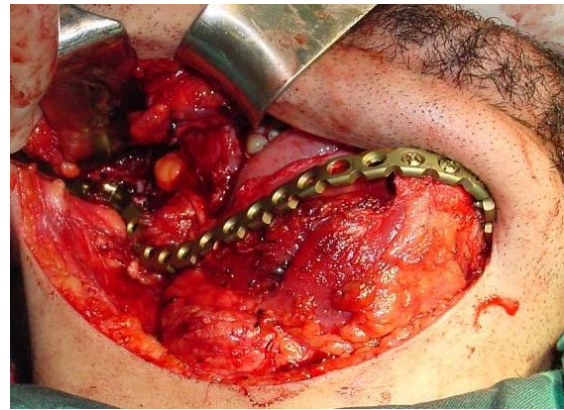

Figure 30: Titanium plate

Final comments

Resecting tumours of the FOM is challenging particularly in terms of optimising oral function. The surgical team has to master a wide array of reconstructive techniques so as to secure the best functional and cosmetic outcomes.

Reference

1. Deleyiannis F, Dunkleberger J, Lee E, Gastman B, Lai S, Ferris R, Myers EN, Johnson J. Reconstruction of the marginal mandibulectomy defect: an update. *Am J Otolaryngol Head Neck Med Surg.* 2007; 28 (6): 363-6

Author & Editor

Johan Fagan MBChB, FCORL, MMed
Professor and Chairman
Division of Otolaryngology
University of Cape Town
Cape Town
South Africa
johannes.fagan@uct.ac.za