

RESECTING BRANCHIAL FISTULAE, SINUSES AND CYSTS

Johan Fagan

Failure of a branchial cleft to involute may manifest as an epithelial-lined cyst, sinus or fistula. Sinuses open either onto the skin, or into the oro- or hypopharynx.

Branchial anomalies may be diagnosed at any age but present most commonly in infancy and childhood as a cutaneous sinus, a cyst or an abscess. The differential diagnosis of a cystic lateral neck mass includes thymic, parathyroid and thyroid cysts, cystic metastases (papillary thyroid carcinoma, oropharyngeal squamous cell carcinoma, skin cancer), tuberculous cold abscess, lymphatic malformation, plunging ranula, and laryngocoele. The existence of branchiogenic carcinoma is controversial. Cystic metastases to cervical lymph nodes originating from oropharyngeal squamous cell carcinoma occur far more commonly and should be suspected particularly in adult patients presenting with cystic masses in Levels 2 or 3 of the neck.

Surgical excision is the standard of care. An understanding of the embryology of the branchial apparatus is required to diagnose and operate on such patients.

Embryology

The branchial apparatus develops during the 2nd - 6th weeks of life. At this stage the neck of the foetus is shaped like a hollow tube with circumferential ridges called branchial arches which are separated internally by branchial pouches and externally by clefts (*Figure 1*). It is lined by ectoderm externally and endoderm internally; mesoderm and neural crest cells

migrate into the branchial arches to evolve into musculoskeletal, vascular and cranial nerves that serve the structures of that arch (*Figure 2*). The endoderm that lines the branchial pouches evolves into the middle ear, tonsil, thymus and parathyroid (*Figures 3, 4*). The 1st branchial cleft evolves into the external auditory meatus (*Figure 3*).

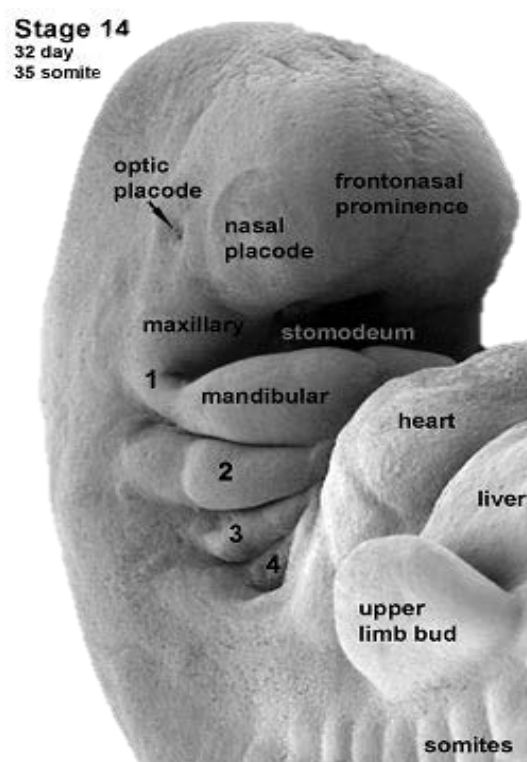

Figure 1: Branchial arches 1 - 4 with intervening branchial clefts: http://php.med.unsw.edu.au/embryology/index.php?title=2010_Lecture_11

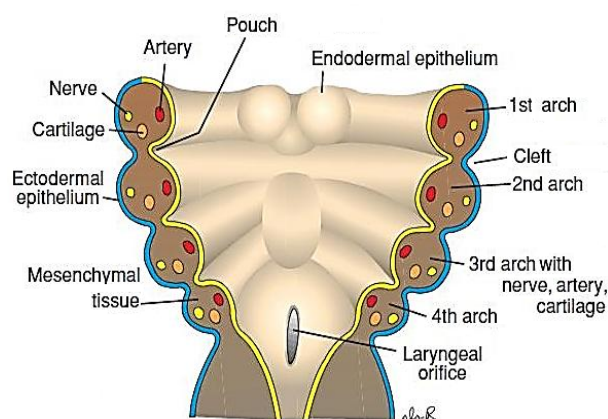

Figure 2: Pharynx opened from behind illustrates anatomy of branchial apparatus:

<https://missinglink.ucsf.edu/restricted/lm/CongenitalAnomalies/BranchialCleftCyst.html>

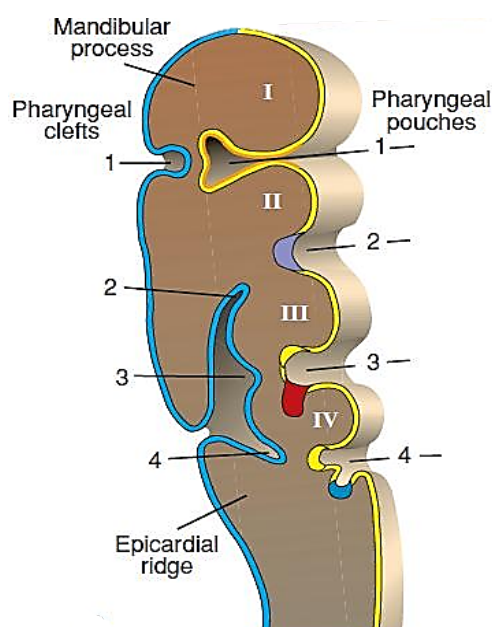

Figure 3: Branchial arches, clefts and pouches; clefts 2-4 form the Sinus of His

<https://missinglink.ucsf.edu/restricted/lm/CongenitalAnomalies/BranchialCleftCyst.html>

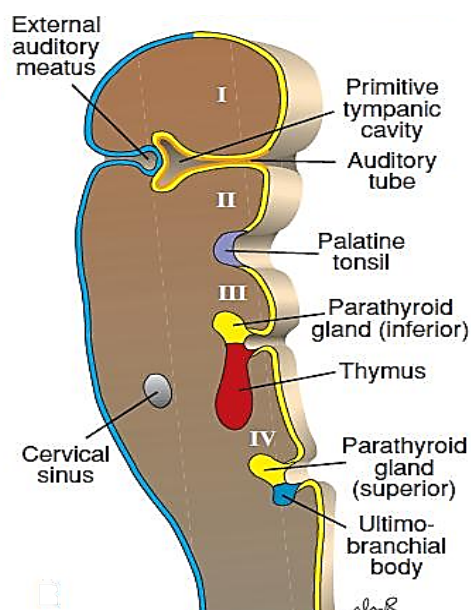

Figure 4: Structures that evolve from branchial clefts and pouches; clefts 2-4 form cervical sinus that is subsequently obliterated

<https://missinglink.ucsf.edu/restricted/lm/CongenitalAnomalies/BranchialCleftCyst.html>

The 2nd - 4th clefts form a common cavity called the *Sinus of His* with a single external opening (Figure 3). The 2nd arch subsequently grows inferiorly and covers the *Sinus of His* to give rise to a single branchial cleft cyst called the *cervical sinus* which subsequently involutes (Figure 4). Should a branchial cleft or the *Sinus of His* persist, it results in an epithelium-lined branchial cyst or sinus. Because clefts 2 - 4 embryologically have a common external opening, one cannot determine the cleft of origin by the position of the external sinus. A sinus may also result from spontaneous drainage of a cyst onto the skin or pharyngeal mucosa or following incision and drainage. A fistula results from a communication between a branchial cleft and pouch.

Branchial anomalies lie caudad to the embryologic derivatives of the associated arch and cephalad to the derivatives of next arch (Figures 4, 5, Table 1).

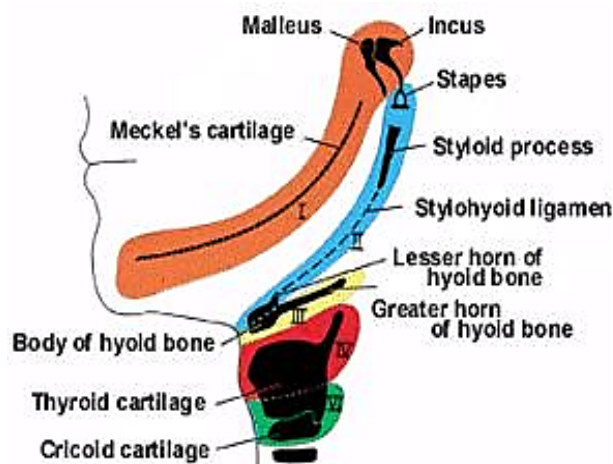

Figure 5: Derivatives of branchial arches

	Bone/Cartilage	Nerve	Artery
I	Incus, malleus, mandible	V2, V3	Maxillary Ext carotid
II	Stapes, styloid, hyoid (lesser cornu/upper body)	VII	Stapedial Hyoid
III	Hyoid (greater cornu/ inferior body)	IX	Common carotid Internal carotid
IV	Thyroid & epiglottic cartilages	Vagus Superior laryngeal	Right: aortic arch, subclavian Left: aortic arch
VI	Cricoid cartilage, Arytenoid cartilages, Corniculate cartilage	Vagus Recurrent laryngeal	Right: Pulmonary Left: Pulmonary, ductus arteriosus

Table 1: Derivatives of arches

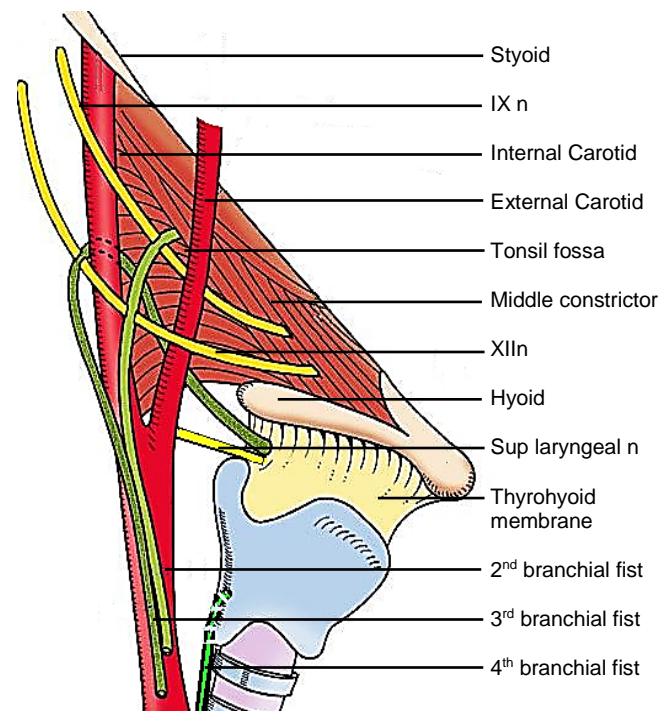

Figure 6: 2nd, 3rd & 4th branchial fistulae: Tracts lie inferior to embryologic derivative of associated arch and superior to derivative of next arch (Adapted from O'Rahilly, Muller: Human Embryology & Teratology, 2nded. New York: Wiley-Liss, 1996)

General clinical presentation

A cyst may present as an external swelling, or cause dysphagia or airway obstruction due to its mass effect, or become infected and present as an abscess (Figures 7, 8).



Figure 7: 3rd Branchial cleft cyst presenting as a deep neck abscess

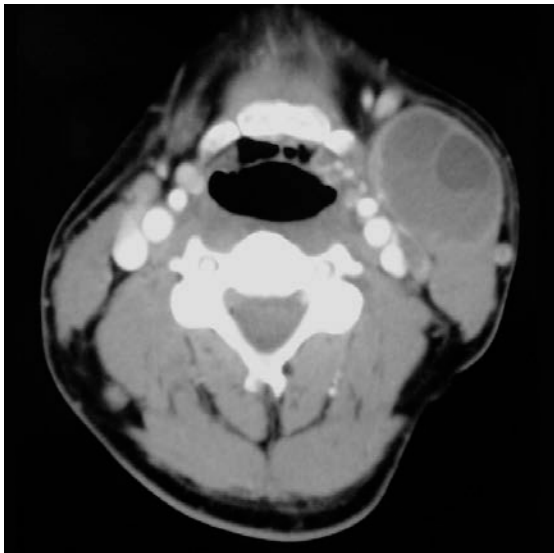

Figure 8: Infected 2nd branchial cleft cyst

Cutaneous sinuses and fistulae present along the anterior border of the sternocleidomastoid muscle.

1st Branchial cleft cysts/sinuses/fistulae

1st branchial cleft anomalies are uncommon and result from incomplete closure of the ventral part of the 1st branchial cleft. The 1st branchial cleft evolves into the external auditory canal; the pouch into the middle ear cavity, mastoid air cells and eustachian tube (Figures 4, 5); Work divided 1st branchial cleft anomalies into Types 1 & 2 (Laryngoscope 1972;82:1581-93).

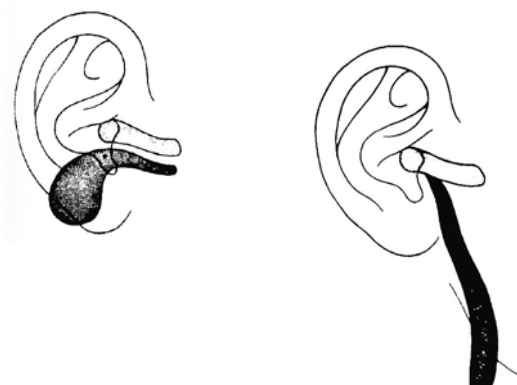

Figure 9: 1st Branchial cleft anomalies Types 1 & 2 (From: Work. Laryngoscope 1972; 82: 1581-93)

First branchial cleft anomaly Type I

This is a duplication of the external auditory canal and is lined by squamous epithelium (Figure 9). It runs parallel to the ear canal and may have a fistula terminating in the postauricular or pretragal regions. It generally does not involve the VIIth. Treatment is by surgical excision of the cyst or fistula and of involved skin and cartilage of the external auditory canal.

First branchial cleft anomaly Type II

This typically presents as a cyst / sinus / fistula, or combinations thereof. It is of both ectodermal and mesodermal origin and hence may contain skin, adnexia and cartilage. It extends between the angle of the mandible and the external auditory canal. The cyst or the external opening is typically located in the neck superior to the hyoid bone *i.e.* the next branchial arch (Figures 10, 11).



Figure 10: Typical swelling associated with 1st branchial cyst

It crosses the angle of the mandible, courses through parotid and terminates near the bony-cartilaginous junction of the external auditory canal (Figures 9, 11-13).

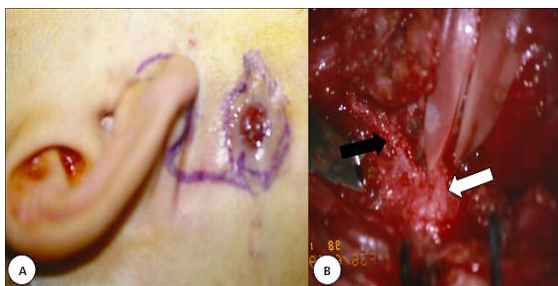

Figure 11: A: Fistula at anterior border of sternomastoid; B: fistula tract (black arrow) deep to VIIth (white arrow) displacing the nerve laterally (Choi JH, Woo HY. J Current Surg. 2012; 2(1): 29-31)

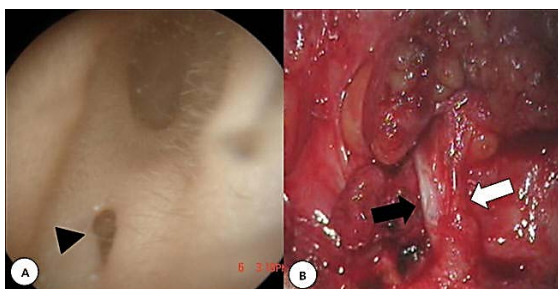

Figure 12: A: Sinus opening in external auditory canal; B: Tract (black arrow) parallels external auditory canal and terminates deep to VIIth (white arrow) (Choi JH, Woo HY. J Current Surg. 2012;2(1): 29-31)

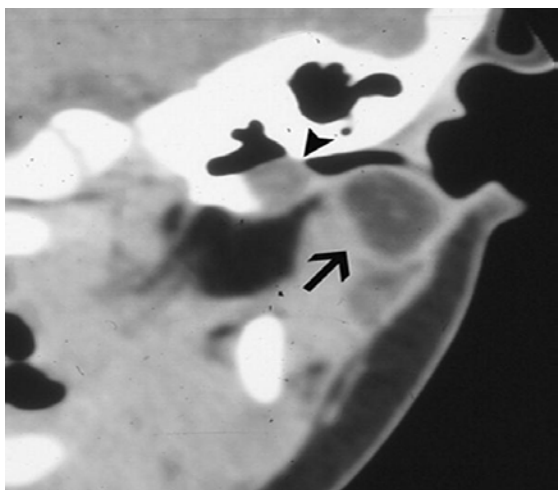

Figure 13: Coronal CT of 1st branchial cleft cyst Type 2 in parotid (arrow) that is connected via smaller cyst in external ear canal at osseocartilaginous junction (arrowhead) (Khanna G. Radiographics 2006;26: 157-71)

A surgeon should not embark on such surgery without being comfortable with operating on the VIIth, as the VIIth is associated with the 1st branchial arch, and is intimately associated with 1st branchial
<http://openbooks.uct.ac.za/ENTatlas>

cleft anomalies; the tract may pass deep, lateral or between branches of the nerve, or a cyst may displace the nerve caudally.

Carefully examine the external ear canal with a diagnostic microscope for the presence of a sinus opening in the floor of the ear canal (Figure 12). Request CT +/- MRI to determine the anatomical relationships with the ear canal, parotid and VIIth; the position of the nerve can be estimated according to the position of the retromandibular vein relative to the anomaly.

Treatment is by surgical excision; this requires identification and preservation of the VIIth, partial parotidectomy, and excision of skin and cartilage of the external auditory canal around the tract:

- General anaesthesia: avoid muscle relaxants so that VIIth can be stimulated
- Consider using a nerve monitor especially if there is likely to be scarring from previous sepsis
- Make a parotidectomy (lazy-S) incision (see Parotidectomy); incorporate a skin ellipse made around surgical scars, sinuses or fistulae
- Locate the VIIth
- In younger children, locate the VIIth by using anterior border of sternocleidomastoid, posterior belly of digastric, and cartilage of external auditory meatus as landmarks because:
 - VIIth is just deep to parotid fascia
 - Cartilaginous pointer and styloid process landmarks are often not present or poorly developed
- Perform a limited superficial parotidectomy and dissect the divisions and branches of the VIIth beyond the branchial anomaly (Figures 14a,b)

- Dissect the sinus/fistula/cyst, and preserve VII_n and its branches
- Remove the anomaly up-to-and-including cartilage and skin of the external auditory canal (if involved)
- Should the anomaly (rarely) involve the tympanic membrane, repair it with a myringoplasty



Figure 14a-b: Resection of cyst by superficial parotidectomy, exposing VII_n and its branches

2nd Branchial cysts/sinuses/fistulae

More than 90% of branchial anomalies arise from 2nd branchial clefts. The 2nd branchial arch contributes to the development of the hyoid; the cleft forms the *Sinus of His* jointly

<http://openbooks.uct.ac.za/ENTatlas>

with clefts 3 and 4, and subsequently involutes; and the pouch becomes the palatine tonsil and supratonsillar fossa. Consequently 2nd arch anomalies communicate with the oropharynx via the supratonsillar fossa (*Figures 15 - 17*).

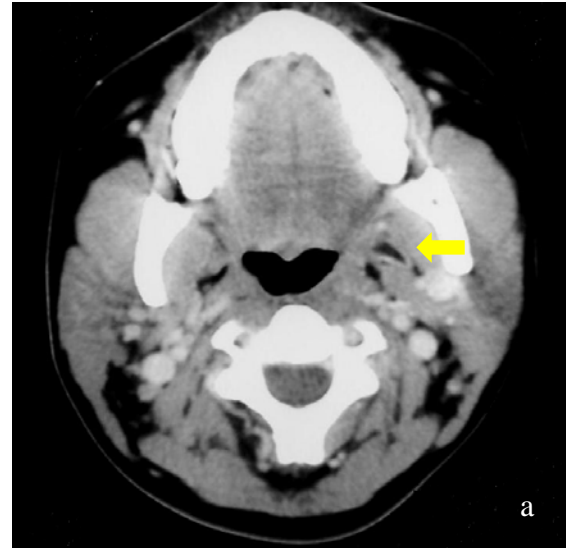

Figure 15a: 2nd Branchial cleft fistula terminating in supratonsillar fossa

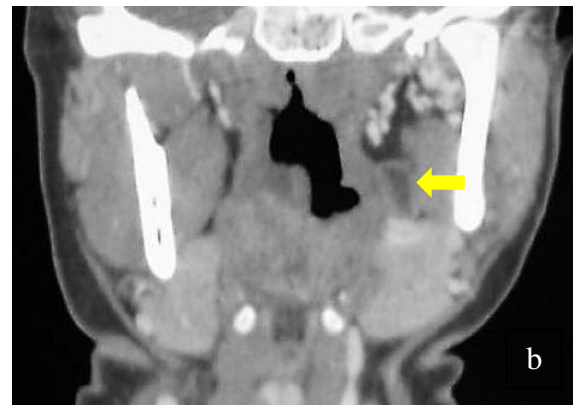

Figure 15b: 2nd Branchial cleft fistula terminating in supratonsillar fossa



Figure 16: Extension of 2nd branchial fistula towards tonsil



Figure 17: Deep extension of cyst along medial pterygoid muscle toward tonsil

Like 3rd and 4th branchial anomalies, **2nd branchial cleft fistulae/sinuses** are found along the anterior border of sternocleidomastoid. A fistula tracks deep to platysma (embryologically covers external opening of *Sinus of His*) and courses superiorly between the internal and external carotid arteries and passes over the XIIⁿ and IXⁿ to enter the supratonsillar fossa (Figure 6). A cyst may occur anywhere along its course.

A **2nd branchial cleft cyst** typically presents as a mass along the anterior border of

sternocleidomastoid (Figures 8, 18, 19). It contains a clear fluid and transilluminates with light.



Figure 18: Typical 2nd branchial cleft cyst



Figure 19: Typical 2nd branchial cleft cyst

It is **clinically indistinguishable from other conditions such as a Level 2 cystic metastasis** from carcinoma of the oropharynx, skin or thyroid (Figure 20) and from salivary and hydatid cysts in the parapharyngeal space. Therefore it is important in the adult to examine the upper aerodigestive tract for a primary cancer and to send a fine needle aspirate for cytologic examination.

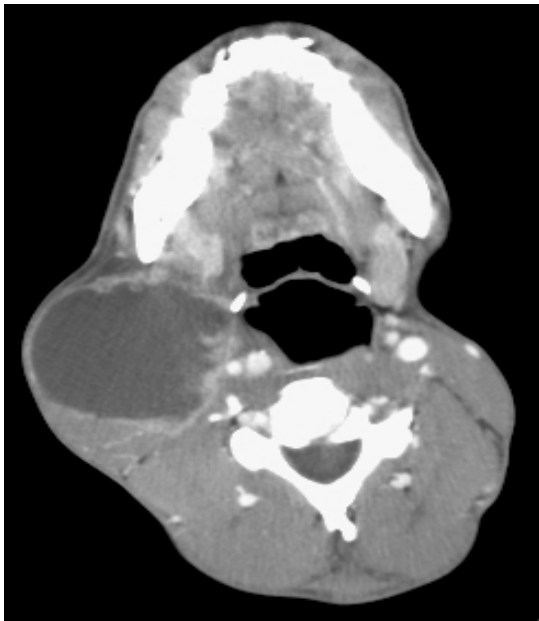

Figure 20: Cystic metastasis from oropharyngeal cancer that may be mistaken for a branchial cyst

Surgery

The branchial cyst +/- tract is surgically excised under general anaesthesia. CT or MRI may help to delineate a tract (*Figures 15-17*). Tonsillectomy may be required if the tract terminates in the supratonsillar fossa. Avoid operating on an inflamed cyst; aspirate the contents, commence antibiotics and adjust the choice of antibiotics in accordance with the microbiology results of the aspirate.

- Place a transverse cervical incision in a natural skin crease about at the level of the hyoid bone incorporating any skin sinuses in an ellipse of skin
- For wider exposure, extend the incision posteriorly over the sternocleidomastoid muscle; avoid vertical skin incisions as they are cosmetically unacceptable; rather use transverse stepladder incisions if necessary
- Divide the platysma muscle (cyst is embryologically deep to the muscle)



Figure 21: Skin incision over mass

- Identify, ligate and divide the external jugular vein as it crosses sternocleidomastoid muscle
- Take care not to injure the greater auricular nerve which lies just behind and parallel to the vein
- Elevate subplatysmal flaps superiorly and inferiorly and expose the cyst
- Expose the posterior wall of the cyst by dissecting along the anterior border of sternocleidomastoid with a scalpel or electrocautery while retracting the muscle posteriorly
- Mobilise the cyst using sharp and blunt dissection inferiorly and anteriorly
- Elevate the cyst off the deep structures *i.e.* Xn, XIIn, XIIIn, *descendens hypoglossi*, internal jugular vein and carotid vessels (*Figures 22, 23*); take care not to traumatise the ranine/lingual veins where the tract crosses the XIIIn (*Figure 24*)
- Look for a tract above the cyst (not always present), and follow the tract superiorly between the internal and external carotid arteries (*Figure 26*) to where it enters the oropharynx

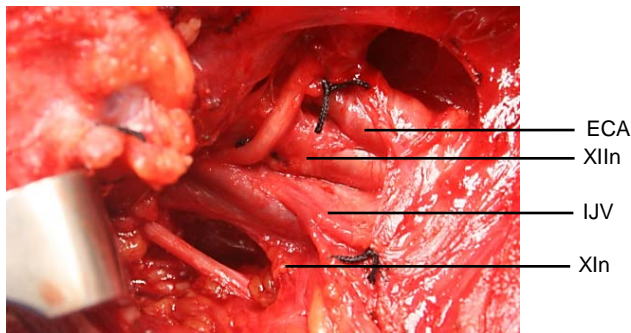

Figure 22: Structures deep to branchial cyst



Figure 25: Mobilised branchial cyst

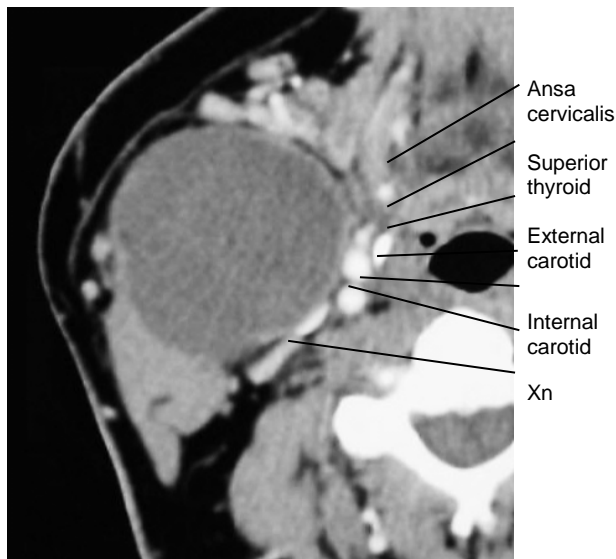

Figure 23: Structures deep to branchial cyst (approx positions of Xn, XIIIn)

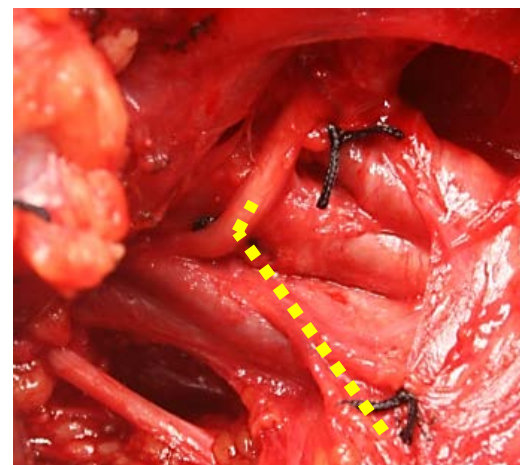

Figure 26: Course of tract over XIIIn and between internal and external carotid arteries

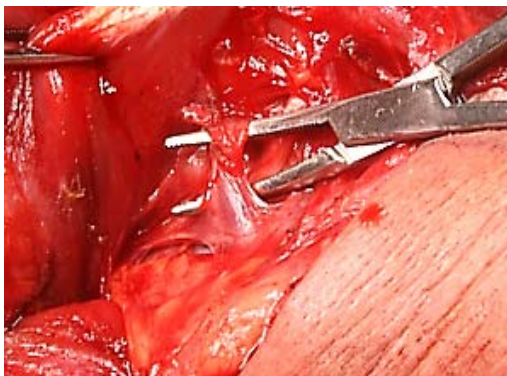

Figure 24: Ranine veins that cross XIIIn

- It may be necessary to extend the cervical incision or to use step-ladder incisions for additional exposure
- Take care not to injure X, XI, and XIIIn
- If an internal opening is not found, ligate the tract at the level of the posterior belly of digastric
- If an internal opening is present, then place a finger in the supratonsillar fossa to identify the end of the tract; dissect the tract up to the pharyngeal constrictor and ligate and divide the tract; to completely excise a tract that terminates in the supratonsillar fossa a tonsillectomy may be required
- Drain the neck with a 5mm suction drain
- Suture platysma and skin

3rd & 4th Branchial cysts/sinuses/fistulae

Third and 4th branchial cleft cysts are rare. Because of their common origin from the *Sinus of His*, 3rd and 4th branchial cleft cysts share certain features. They typically present as recurrent cervical abscesses or are misdiagnosed as acute suppurative thyroiditis (*Figure 27*). An external sinus or fistula is located along the anterior border of sternocleidomastoid (*Figure 27*). Because the 2nd - 4th clefts jointly form the *Sinus of His* with a single external opening, it is impossible to distinguish branchial clefts 2 - 4 from one another based on the location of a skin sinus or fistula.



Figure 27: External opening of 3rd branchial fistula that presented with recurrent neck abscesses

The cleft or pouch of origin is defined by the location of the internal (pharyngeal) opening. Unlike 2nd branchial anomalies, 3rd and 4th anomalies enter the pyriform fossa below the level of the hyoid bone (2nd arch). Gas in the region of the upper pole of the thyroid gland abutting the pyriform fossa on ultrasound or CT is pathognomonic of 3rd or 4th branchial anomalies. Barium oesophagogram has a high sensitivity for demonstrating the internal opening of a fistula in the pyriform fossa. Fluoroscopic or CT sinogram/ fistulogram may delineate the course of a tract (*Figure 28*).

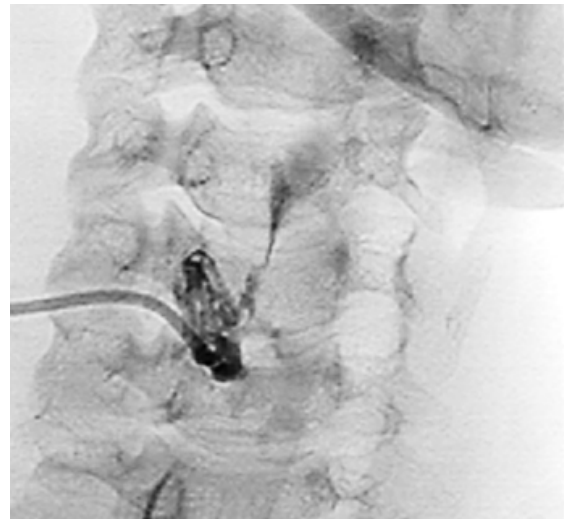

Figure 28: Fluoroscopic sinogram with pigtail catheter in cervical abscess cavity of branchial cyst with contrast entering pyriform fossa (Cain et al. Right-sided pyriform sinus fistula: a case report and review of the literature. Case Rep Otolaryngol. 2012;2012: 934968)

Direct laryngoscopy will reveal the internal opening of a sinus or fistula in the pyriform fossa (*Figure 29*).



Figure 29: Internal opening of branchial sinus/fistula in pyriform fossa

3rd Branchial cysts/sinuses/fistulae

A fistula tracks deep to platysma, passes behind the internal carotid artery, loops over XIIIn, courses just superior to the superior laryngeal nerve to pierce the thyrohyoid membrane and enters the upper part of the pyriform fossa. Branchial cysts may occur anywhere along the course of this tract (*Figure 30*).

Resection is via a transverse skin crease incision or via thyroidectomy approach. Be prepared to have to identify the recurrent laryngeal nerve and to do partial thyroid lobectomy. Superiorly preserve the superior laryngeal nerve where it traverses the thyrohyoid membrane (*Figure 31*).

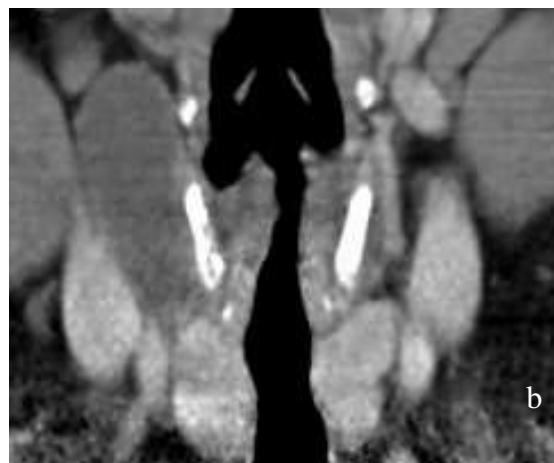
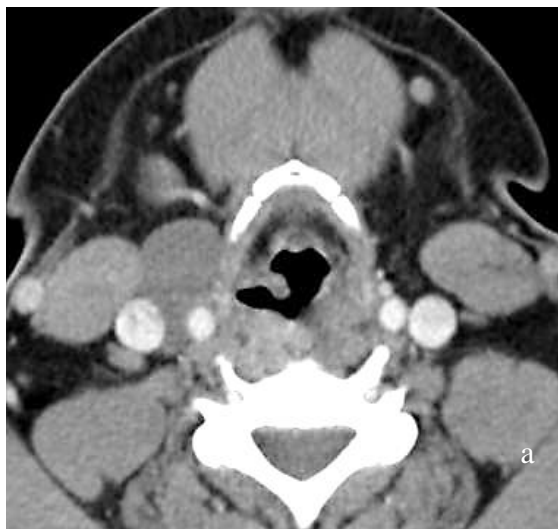

Figure 30 a, b: 3rd branchial cyst; note proximity to thyrohyoid membrane

(<http://www.ajnrblog.org/2009/12/28/educational-presentation-branchial-cleft-cysts2/#sthash.HXqzZZME.dpbs>)

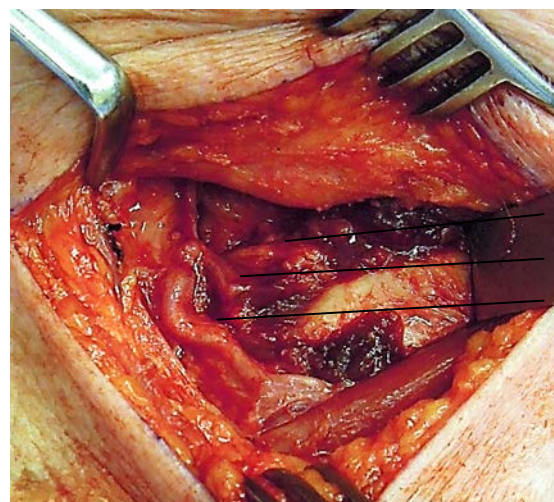

Figure 31: Final view of superior thyroid artery (STA), superior laryngeal artery (SLA) and superior laryngeal nerve (SLN)

4th Branchial cysts/sinuses/fistulae

These are extremely rare. They almost always occur on the (L) side and typically are misdiagnosed as “acute suppurative thyroiditis”, or cervical abscesses that have been repeatedly drained (*Figures 32, 33*).

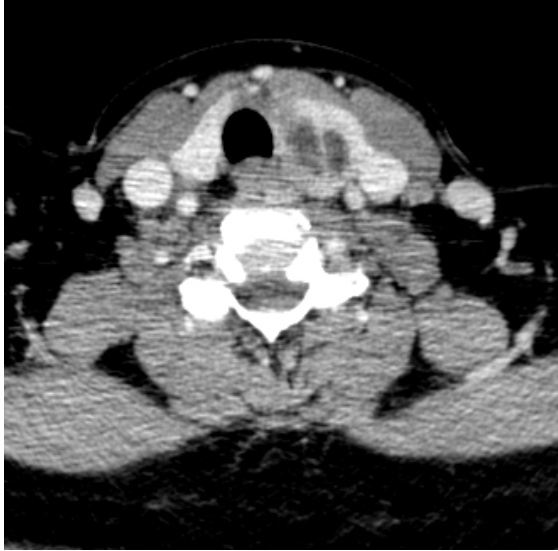

Figure 32: Infected 4th branchial cyst displacing thyroid gland anterolaterally

The external opening of a fistula or sinus is found along the anterior border of the sternocleidomastoid and is generally a consequence of incision and drainage of a branchial cyst that has been mistaken as a “cervical abscess”. The diagnosis is clinched by finding an ***internal opening near the apex of the pyriform fossa on direct laryngoscopy*** (*Figure 29*).



Figure 33: Infected 4th branchial cyst in paratracheal region extending to pyriform fossa

A true fistula would follow the course of the recurrent laryngeal nerve around the aorta (left) or subclavian artery (right), to then ascend superficial to the recurrent laryngeal nerve in the paratracheal region; this has never been reported in practice. It then passes behind the thyroid *ala* and opens into the apex of the pyriform fossa; 4th branchial cleft cysts may occur anywhere along this course including abutting thyroid gland and within the mediastinum (*Figures 6, 29, 32-37*).

CT scan is an important investigation as it is both diagnostic and serves as a surgical roadmap. CT-fistulography may delineate the fistula tract.

Treatment is to excise the cyst and/or fistula, and is often combined with partial thyroidectomy (*Figures 35-37*).

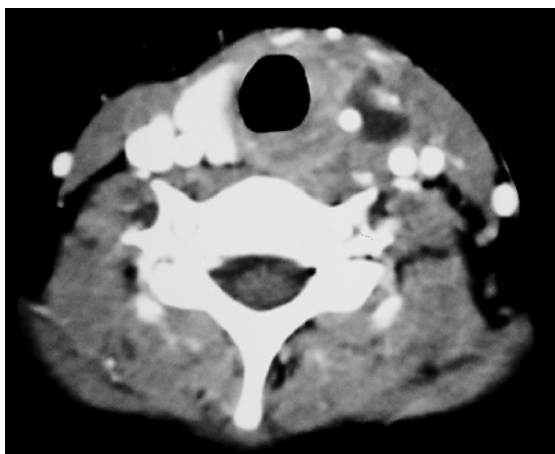

Figure 34: Cyst abutting thyroid gland

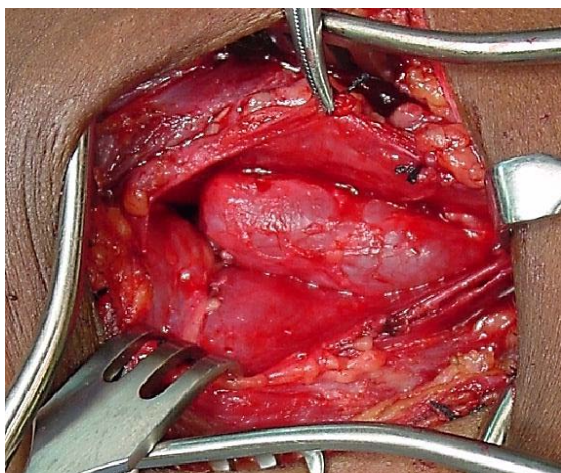

Figure 35: Exposure of cyst

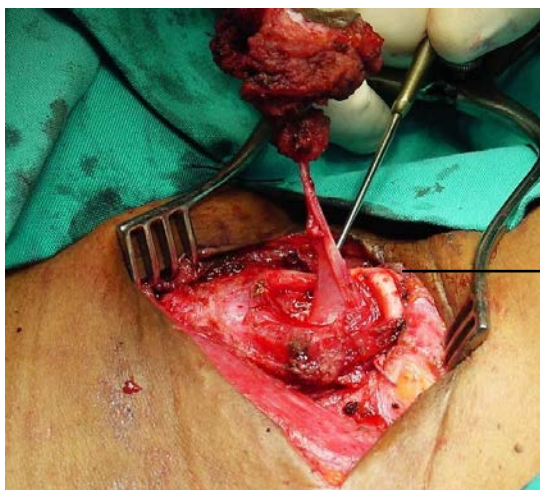

Figure 36: Following tract behind thyroid lamina towards pyriform fossa

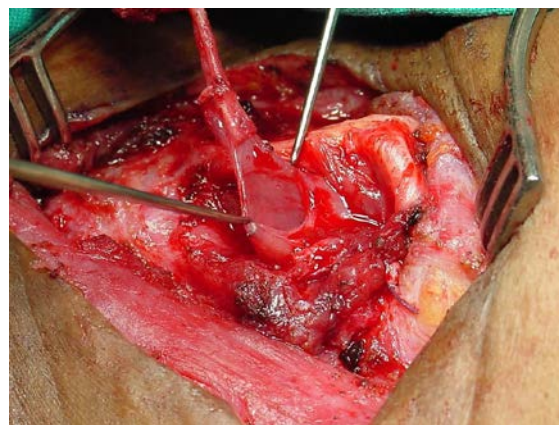

Figure 37: Opening into pyriform fossa

Partial resection of the thyroid lamina may be required to gain exposure to where the tract enters the pyriform fossa (Note: an entire thyroid lamina may be resected without causing functional problems). Although the fistula tract theoretically extends into the mediastinum, this is rarely the case in clinical practice.

Endoscopic cauterisation of the sinus opening and tract in the pyriform fossa has been described (Verret *et al*). At direct laryngoscopy an intravenous balloon catheter or angiocath is advanced into the sinus tract at the apex of the pyriform fossa; the balloon is inflated to dilate the opening of the sinus and an electrocautery ball coagulator is inserted into the sinus opening and the tract is coagulated.

Chemocauterization with 40% trichloroacetic acid (TCA) is less invasive and has been proposed as 1st line treatment, although patients may be prone to recurrence (Cain *et al*). The purported advantages of TCA over electrocautery are that a longer segment of tract can be obliterated without risk of thermal injury to adjacent structures. It can be repeated several times, where after surgery is recommended for recurrence.

Useful references

- Devaney KO, Rinaldo A, Ferlito A, Silver CE, Fagan JJ, Bradley PJ, Suárez C. Squamous Carcinoma Arising in a Branchial Cleft Cyst- Have You Ever Treated One? Will You? *J Laryngol Otol.* 2008; 122(6): 547-50
- Verret DJ et al. Endoscopic cauterization of fourth branchial cleft sinus tracts. *Arch Otolaryngol Head Neck Surg.* 2004 Apr; 130(4):465-8
- Cain RB, Kasznica P, Brundage WJ. Right-sided pyriform sinus fistula: a case report and review of the literature. *Case Rep Otolaryngol.* 2012;2012: 934968
- http://php.med.unsw.edu.au/embryology/index.php?title=2010_Lecture_11
- <https://missinglink.ucsf.edu/restricted/lm/CongenitalAnomalies/BranchialCleftCyst.html>

Author and Editor

Johan Fagan MBChB, FCORL, MMed
Professor and Chairman
Division of Otolaryngology
University of Cape Town
Cape Town
South Africa
johannes.fagan@uct.ac.za